A&O

Infra Projects Limited

ALPHA & ΩMEGA

Civil Construction · Interiors · Infrastructure · Industrial



WHAT WE'LL COVER

1 **Our Vision**

Enhancing quality of living through excellence

2 **About Us**

Our story, strength & milestones

3 **Founding Partners**

The minds behind RM Constructions

4 **Our Services**

Civil, Interior, Infrastructure & Industrial

5 **Project Portfolio**

34 projects across Tamil Nadu & beyond

6 **Our Team**

Professionals driving every project

7 **Clients & Contact**

Trusted partners & how to reach us



ALPHA & ΩMEGA

Our Vision

To enhance the quality of living for every occupant of buildings built by A&O Constructions.

We believe that human comfort — anchored in superior standards andoptimal indoor thermal quality — can be fully achieved only through the highest calibre of construction. That is the promise we deliver on every project.

First Quality

No compromise on materials or methods

Human Comfort

Thermal & spatial standards that matter

Built to Last

Engineering that stands strong for generations



Who We Are



- Established in 2020, RM Constructions began its journey with a clear focus on delivering quality construction and project execution solutions across residential, commercial, institutional, industrial and government sectors.
- Over the years, the organisation has brought together professionals with diverse expertise under one roof, creating a strong foundation of technical knowledge, project execution capabilities and industry experience.
- Building on this foundation, a new and dedicated venture — A&O Infra Projects Limited — was established to take our capabilities beyond conventional construction and into the rapidly growing infrastructure and development sector.
- Today, A&O Infra Projects Limited represents the next phase of our journey — bringing together experienced professionals, project execution expertise and a forward-looking approach to undertake infrastructure projects of greater scale and complexity.

OUR PROFESSIONAL FOUNDATION

Many Disciplines. One Vision. One Direction.



Mr.Richardson Christoper

Managing Director



Mr.Paul Lordson Jebaraj

Director



Mrs.Abirami

Director



Mr.Prabhakaran

Procurement Head



Mrs.Christina Paul

Chief Financial Officer

What We Build

From a single residence to a multi-crore industrial campus — we deliver across the entire construction spectrum.

Civil Construction

- Residential Villas & Bungalows
- Apartment Complexes
- G+1 to Multi-Storey Structures
- Commercial Buildings

Interior Works

- Flooring & Wall Finishes
- False Ceilings & Lighting
- HVAC & MEP Integration
- Furniture & Decor Fit-outs

Infrastructure

- Rigid Pavement & Road Works
- Elevated Corridor Construction
- Site Preparation & Earthwork
- Drainage & Sub-grade Works

Industrial & Institutional

- Factory & Warehouse Shells
- Office Build-outs
- Government Project Execution
- Sub-contracting for Tier-1 Firms

ALPHA & ΩMEGA

OUR PROJECTS

34 completed, ongoing & landmark projects across Tamil Nadu, Andhra Pradesh & beyond

ALPHA & ΩMEGA

CASAGRAND
COMMERCIAL

Casagrand project





The Scope of work shall be Construction of residential building civil works in Casagrand Mercury (Galaxy-3 Tower-1– 2B + G + 32) rates includes Conventional Shuttering materials, Mivan Labour work

- Project Duration : 20 months
- Value 28 cr
- Status - On going



Project Details

Sugantha Villa

📍 Location

9th Sector, 46th St, KK Nagar, Chennai

🔧 Scope

Site preparation, foundation, MEP systems, structural framing & exterior finishes

✅ Status

Completed – 2017

💰 Value

₹4 Crore



Project Details

John's Villa

📍 Location

4th Sector, KK Nagar, Chennai – 600 078

🔧 Scope

Site preparation, foundation construction, MEP systems & finishes

✅ Status

Completed – 2020

💰 Value

₹1.3 Crore



Project Details

Kaiser's Villa

📍 Location

Xavier Colony, Palayamkottai, Tirunelveli – 627005

🔧 Scope

Site preparation, structural framing, MEP systems, interior & exterior finishes, project management

✅ Status

Completed – 2022

💰 Value

₹90 Lakhs



Project Details

Karthik's Villa

📍 Location

Ramapuram, Manapakkam, Chennai – 600 025

🔧 Scope

Planning, site preparation, structural framing, MEP systems, interior & exterior finishes

✅ Status

Completed – 2022

💰 Value

₹98 Lakhs



Project Details

Traders Association Office Building

📍 Location

Ramapuram, Manapakkam, Chennai – 600 025

🔧 Scope

Planning, site preparation, structural framing, MEP systems, interior & exterior finishes

✅ Status

Completed – 2022

💰 Value

₹98 Lakhs



Project Details

DBS Residence

📍 Location

9th Sector, 46th St, KK Nagar, Chennai

🔧 Scope

Foundation work, structural framing, MEP systems, exterior finishes

✅ Status

Completed – 2023

💰 Value

₹1.8 Crore



Project Details

Grace VS Complex

📍 **Location**

Gokulam Colony, Nesapakkam, Chennai – 600 089

🔧 **Scope**

Site preparation, structural framing, full MEP systems & exterior finishes

✅ **Status**

Completed – 2023

💰 **Value**

₹92 Lakhs



ALPHA & ΩMEGA

Project Details

Grace Tabernacle

📍 **Location**

Gandhi Main Rd, Anbu Nagar, Keelkattalai, Chennai – 600 117

🔧 **Scope**

Site preparation, foundation, structural framing, MEP systems & finishes

✅ **Status**

Completed – 2020

💰 **Value**

₹6 Lakhs



Project Details

Joseph Residence

📍 Location

Lakshmi Nagar, 4th Cross St, Porur, Chennai – 600 116

🔧 Scope

Site preparation, foundation, structural framing, full MEP systems & finishes

✅ Status

Ongoing

💰 Value

₹80 Lakhs



Project Details

Antony Residence

📍 **Location**

Lakshmi Nagar, 4th Cross St, Porur, Chennai – 600 116

🔧 **Scope**

Foundation, structural framing, MEP systems & finishes

✅ **Status**

Ongoing

💰 **Value**

₹75 Lakhs



Project Details

Muthu Residence

📍 **Location**

Injambakkam, Chennai

🔧 **Scope**

Civil construction & architectural elevation

✅ **Status**

Under Construction

💰 **Value**

₹60 Lakhs



Project Details

Loganatha Residence

📍 **Location**

Thalambur, Chennai

🔧 **Scope**

Full civil construction

✅ **Status**

Completed – 2023

💰 **Value**

₹83 Lakhs



Project Details

King's Pictures

📍 **Location**

Kodambakkam, Chennai

🔧 **Scope**

Construction works

✅ **Status**

Completed – 2024

💰 **Value**

₹12 Lakhs



INFRASTRUCTURE & INDUSTRIAL PROJECTS

Large-scale construction executed with precision



Project Details

Siemens Gamesa Rigid Pavement

📍 Location

Racharlapadu, Nellore, Andhra Pradesh – 524 319

🔧 Scope

1,440 sqm rigid pavement: road layout planning, earthwork, drainage, concrete pavement, surface finishing & QC

✅ Status

Completed – 2022

💰 Value

₹65 Lakhs



Project Details

AGS Office – Interior

📍 Location

Prince Info City II, Kandanchavadi, Chennai – 600 096

🔧 Scope

Full interior fit-out: flooring, ceilings, wall finishes, electrical, lighting, HVAC, technology systems, furniture & décor

✅ Status

Completed – 2022

💰 Value

₹45 Lakhs



Project Details

RuhrPumpen India Pvt Ltd

📍 Location

SIPCOT Industrial Park, Chennai – 602 105

🔧 Scope

Planning, earthwork, drainage installation, pavement construction & surface finishing

✅ Status

Completed – 2025

💰 Value

₹1.5 Crore



Project Details

A.S. Shipping Agencies Pvt Ltd

📍 Location

Tuticorin

🔧 Scope

Construction works | Main Contractor: Motherland Builders | Sub-Contractor: RM Constructions

✅ Status

Completed

💰 Value

₹9 Crore



Project Details

Continental Warehouse Corp.

📍 **Location**

Thoothukudi (Tuticorin)

🔧 **Scope**

Warehouse construction | Principal Contractor: Motherland Builders | Execution Partner: RM Constructions

✅ **Status**

Completed

💰 **Value**

₹7.5 Crore



Project Details

J. Kumar Infra Projects Ltd

📍 Location

Saidapet, Chennai

🔧 Scope

4-lane elevated corridor on Grand Southern Trunk Road (Km 6/0 – 9/2, Teynampet to Saidapet): Plinth work, CPCC shed fabrication & erection

✅ Status

Ongoing

💰 Value

₹10 Crore



Project Details

Samuthra Infra – Luxury Apartment & Mall

📍 **Location**

Anna Nagar, Chennai

🔧 **Scope**

Sub-contractor for luxury elite apartment & mall construction

✅ **Status**

Completed – 2024

💰 **Value**

₹22 Crore



Project Details

Samuthra Infra – ISR Gated Community

📍 **Location**

Chennai

🔧 **Scope**

Sub-contractor for gated community construction for ISR under Samuthra Infra Structures

✅ **Status**

Completed

💰 **Value**

₹18 Crore



Project Details

Rashtriya Chemical & Fertilizer Ltd

📍 Location

Tuticorin

🔧 Scope

Construction works | Main Contract: Motherland Builders | Sub-Contract: RM Constructions

✅ Status

Completed

💰 Value

₹4 Crore



Project Details

NPTL

📍 **Location**

Tuticorin

🔧 **Scope**

Construction works | Main Contract: Motherland Builders | Sub-Contract: RM Constructions

✅ **Status**

Completed

💰 **Value**

₹5 Crore



INTERIOR WORKS

EXECUTION



Project Details

Roja Builders Office

📍 Location

Brindavan Extension, Kodambakkam, Chennai – 600 024

🔧 Scope

Interior fit-out: flooring, ceilings, wall finishes, electrical, lighting, HVAC, tech systems & furniture

✅ Status

Completed – 2022

💰 Value

₹20 Lakhs

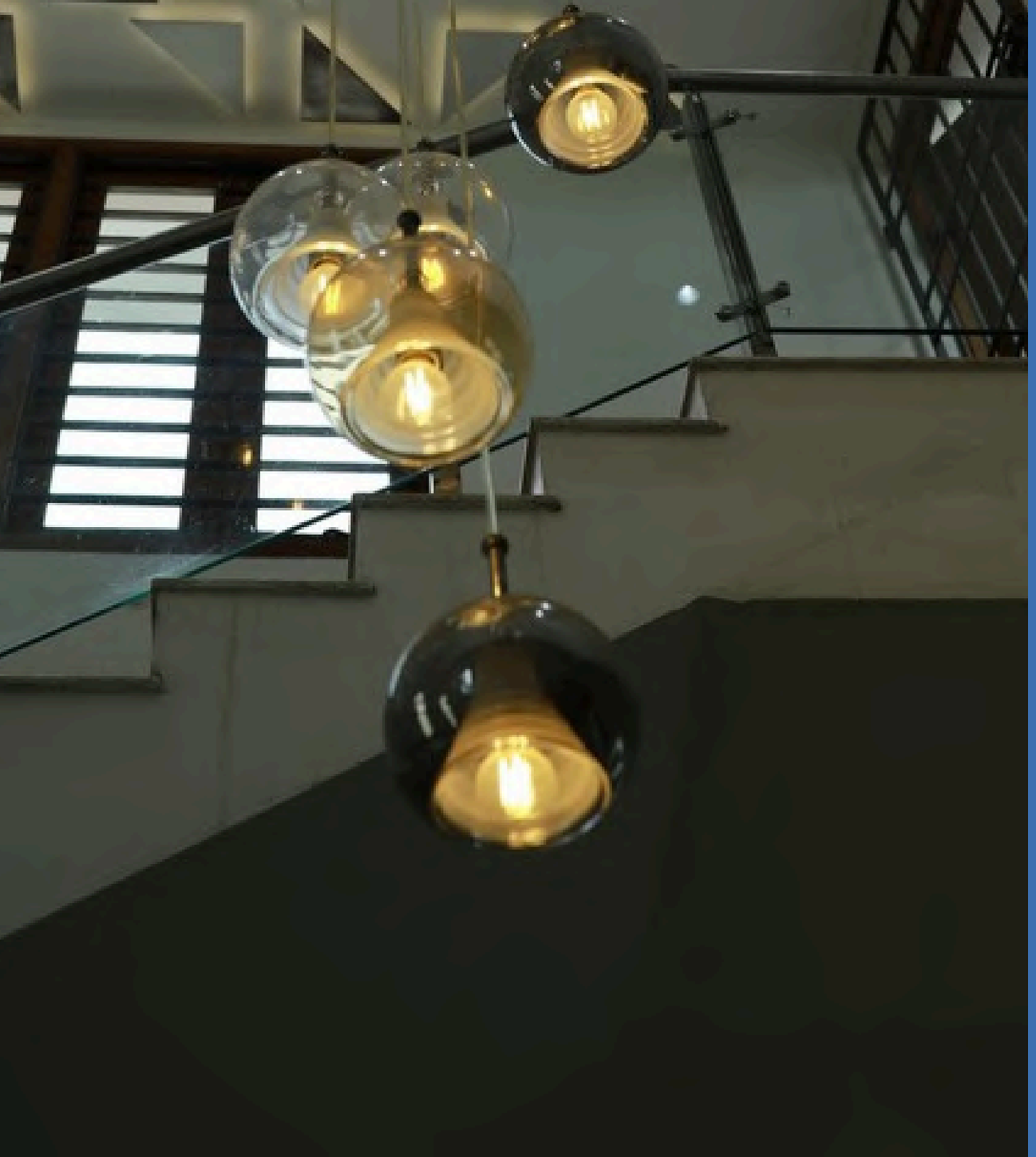

Project Details

Amudha Kannan Residence

📍 **Location**

Tamil Nagar 2nd Street, Ramapuram, Chennai – 600 089

🔧 **Scope**

Interior fit-out: flooring, ceilings, wall finishes, lighting, HVAC & furniture assembly

✅ **Status**

Completed – 2020

💰 **Value**

₹22 Lakhs



Project Details

Padmanaban Residence

📍 Location

1st Cross St, Natesan Nagar, Virugambakkam, Chennai – 600 092

🔧 Scope

Interior fit-out: flooring, ceilings, wall finishes, electrical, lighting, HVAC & furniture assembly

✅ Status

Completed – 2020

💰 Value

₹40 Lakhs



Project Details

MLA Zone Office

📍 **Location**

Saligramam, Chennai

🔧 **Scope**

Interior: flooring, ceilings, wall finishes, lighting, HVAC & technology systems

✅ **Status**

Completed – 2022

💰 **Value**

₹8 Lakhs



Project Details

Kaiser Residence – Interiors

📍 **Location**

Xavier Colony, Palayamkottai, Tirunelveli – 627005

🔧 **Scope**

Interior fit-out: flooring, ceilings, wall finishes, lighting, HVAC & furniture

✅ **Status**

Completed – 2022

💰 **Value**

₹10 Lakhs



Project Details

Sugantha Villas – Interiors

📍 Location

9th Sector, 46th St, KK Nagar, Chennai

🔧 Scope

Interior fit-out: flooring, ceilings, wall finishes, lighting, HVAC & furniture assembly

✅ Status

Completed – 2017

💰 Value

₹20 Lakhs



Project Details

St. Michael's School

📍 Location

Gandhi Nagar, Adyar, Chennai

🔧 Scope

Interior: flooring, wall finishes & painting

✅ Status

Completed – 2021

💰 Value

₹12 Lakhs

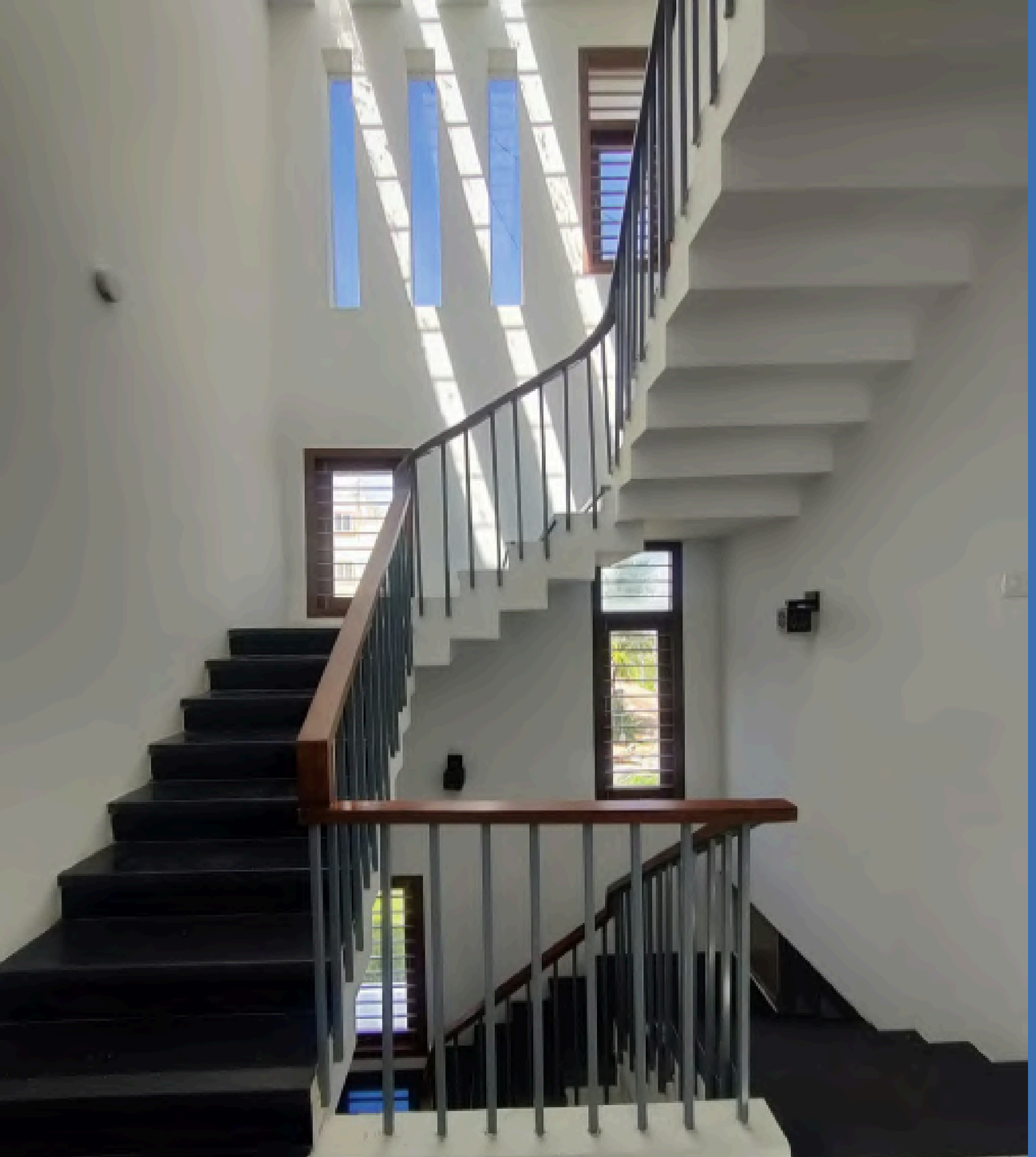

Project Details

Karthick Residence – Interiors

📍 Location

Ramapuram, Manapakkam, Chennai – 600 025

🔧 Scope

Interior fit-out: flooring, ceilings, wall finishes, electrical, lighting, HVAC & furniture

✅ Status

Completed – 2023

💰 Value

₹8 Lakhs



Project Details

VS Mansion – Interiors

📍 **Location**

Chennai

🔧 **Scope**

Interior fit-out: flooring, ceilings, wall finishes, lighting, HVAC, technology systems & furniture assembly

✅ **Status**

Completed

💰 **Value**

₹45 Lakhs



Project Details

DBS Residence – Interiors

📍 **Location**

Adambakkam, Chennai

🔧 **Scope**

Interior fit-out: flooring, ceilings, wall finishes, lighting, HVAC & furniture assembly

✅ **Status**

Completed – 2023

💰 **Value**

₹15 Lakhs



Project Details

Traders Association Head Office

📍 Location

9th Sector, 46th St, KK Nagar, Chennai

🔧 Scope

Design and construction of Head office for Traders Association.
Interior fit-out: flooring, ceilings, wall finishes, lighting, HVAC, technology systems & furniture assembly

✅ Status

Completed – 2023

💰 Value

₹8 Crore

PROJECT GALLERY | CIVIL & INFRASTRUCTURE

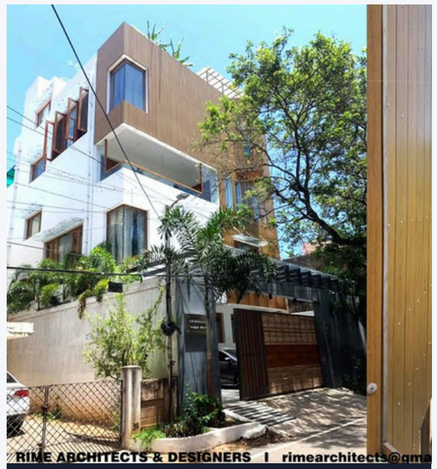

Sugantha Villa

₹4 Cr



John's Villa

₹1.3 Cr



Kaiser's Villa

₹90 L

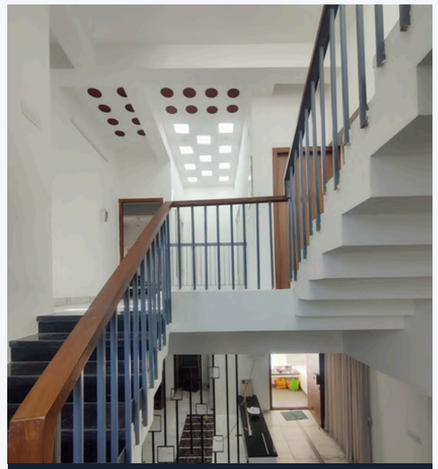

Karthik's Villa

₹98 L



Traders Assoc. Office

₹6.5 Cr

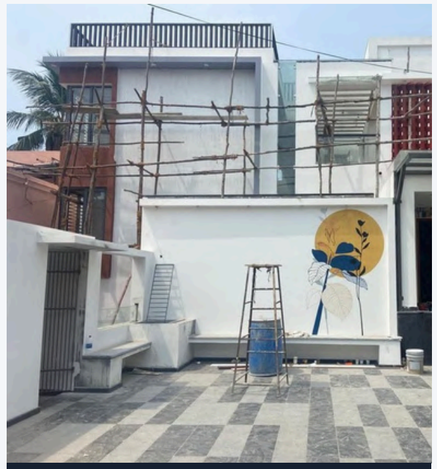

DBS Residence

₹1.8 Cr



Grace VS Complex

₹92 L



J. Kumar Infra

₹10 Cr

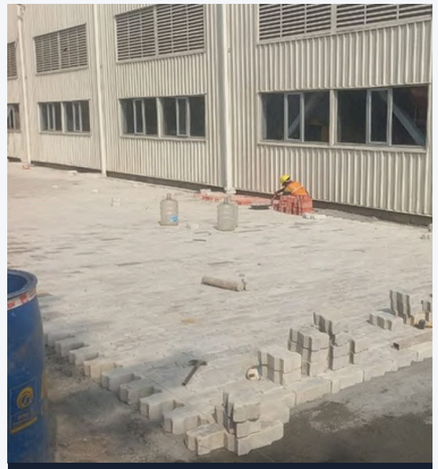

RuhrPumpen India

₹1.5 Cr



Siemens Gamesa Pavement

₹65L

PROJECT GALLERY | INTERIORS & INDUSTRIAL

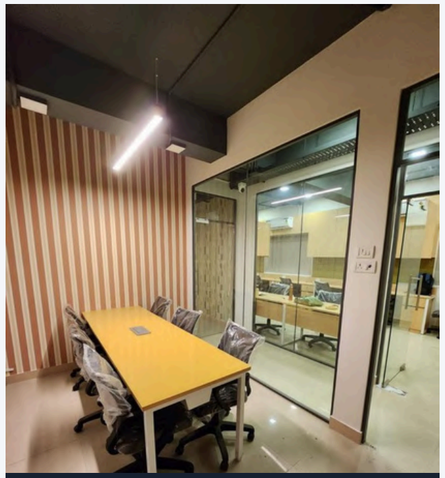

AGS Office Interiors

₹45 L



Samuthra Infra – Apt & Mall

₹14 Cr



Samuthra – ISR Gated Comm.

₹12 Cr

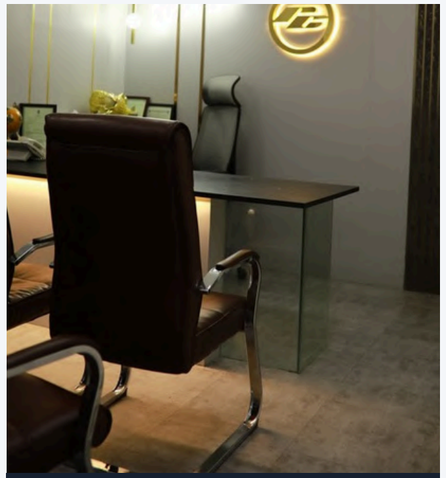

Roja Builders Office

₹20 L

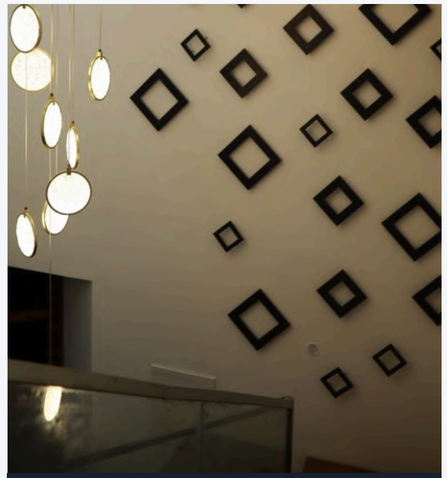

Padmanaban Residence

₹40 L



MLA Zone Office

₹8 L



Traders Assoc. Interiors

₹8 Cr



Muthu Residence

₹60 L



Loganatha Residence

₹83 L



King's Pictures

₹12 L

OUR CORE TEAM

The Professionals Driving Excellence

Our diverse team brings engineering precision, architectural vision, and site expertise to every project.

Balamanikandan
Site Engineer

Anbazhagan
Project Coordinator

Pandiselvi
Accountant

Dhanalakshmi
Admin Executive

Bindhu Vijay
HR & Admin Head

Julies Ruban
Site Engineer

Sunil Kumar Yadav
Safety Supervisor

Kokan Giri
Foreman

Madassway
Safety Trainee

Semundeshwari
QS

Buvanesh
QS

Vijay
Site Engineer

Ramachandran
Project Manager

Saptaparana Ganguly
Planning Engineer

LingeshWaran S
Safety Supervisor

30+ Professionals

5+ Disciplines

34+ Projects

5+ Years

TRUSTED BY INDUSTRY LEADERS | OUR CLIENTS

Our esteemed clients span energy, healthcare, infrastructure, education & real estate.

STAR Personal & Caring | Health Insurance
The Health Insurance *Specialist*

JLL

CASAGRAND
building aspirations

agshealth

J. Kumar
Since 1980
ISO 9001:2008
ISO 14001:2004
OHSAS 18001:2007

J. Kumar Infraprojects Ltd.

SIEMENS Gamesa
RENEWABLE ENERGY

RUHRPUMPEN

தமிழ்நாடு வணிகர் சங்கங்களின் பேரமைப்பு
வணிகம் வளர்ப்போம் வணிகர்களை காப்போம்

Receiving to Share
St. Michael's Academy

SAMUTHRA
Your Dream is our Destiny

LET'S BUILD SOMETHING EXTRAORDINARY TOGETHER

Every great structure begins with a conversation. Reach out to us today and let A&O Constructions turn your vision into a landmark that stands for generations.

Call Us

📞 +91 82201 44660
+91 98848 42014

Email Us

✉️ Richard@rmconstructions.in
lordson.plj@aoinfraprojects.com

Visit Us

📍 Door No.84 R,
Sampoornam Ave Arcot Road,
Vadapalani, Chennai-600026.